

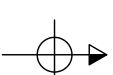

ASMUND WAREHOUSE

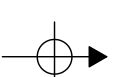

General Notes

Construction North

Magnetic North

Logo:



Project Name:

Asmund Warehouse

Sheet Title:

TITLE

Drawn By:

Ramnath & Picco

Client Name:

Asmund

Chart Code:

CA0026909

Date:

2015/10/21

Scale:

1:100

Sheet No.

501

FOOTING SCHEDULE	
F1	1000x1000x400 DP
F2	1600x1600x400 DP
F3	1200x1200x400 DP
F4	1200x2400x400 DP
F5	1100x300x300 DP 'L' FTG.
F6	450x200 DP STRIP FTG.

PIER SCHEDULE	
P1	600x600
P2	400x400

- NOTES**
1. SOIL BEARING CAPACITY 2000PSF
 2. ALL COLUMNS ARE HSS 127x127x6.35 MM
 3. BASE PLATES 250x250x25 WITH 4-20M ANCHOR BOLTS

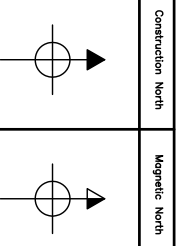
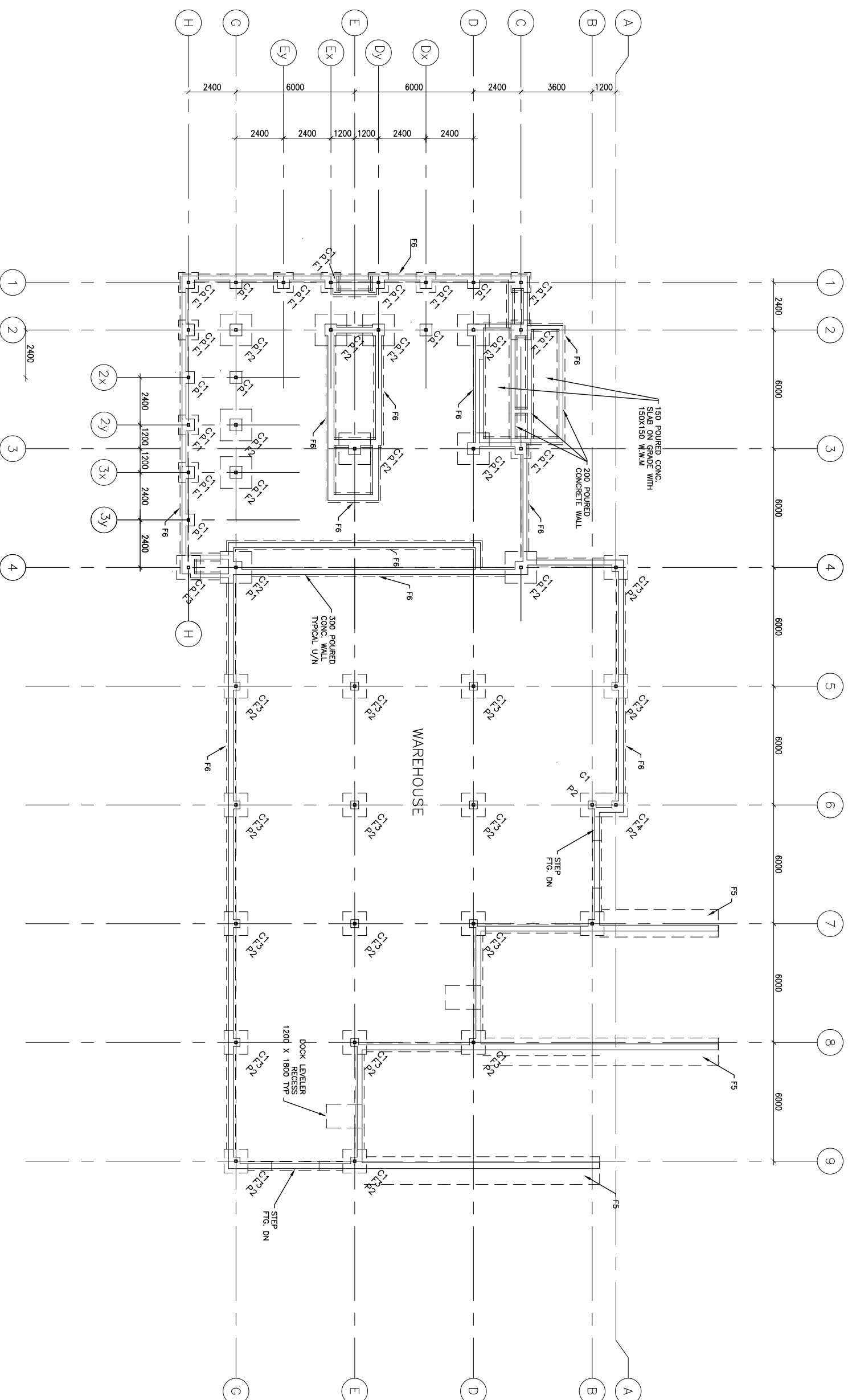

General Notes



Project Name:
Asmund Warehouse

Sheet Title:
PRELIMINARY
STRUCTURAL
FDN PLAN

Drawn By:
Ramnath & Picco

Client Name:
Asmund

Class Code:
CA0028909

Date:
2015/10/21

Scale:
1:100

Sheet No.
501

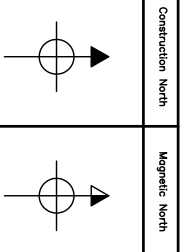

General Notes

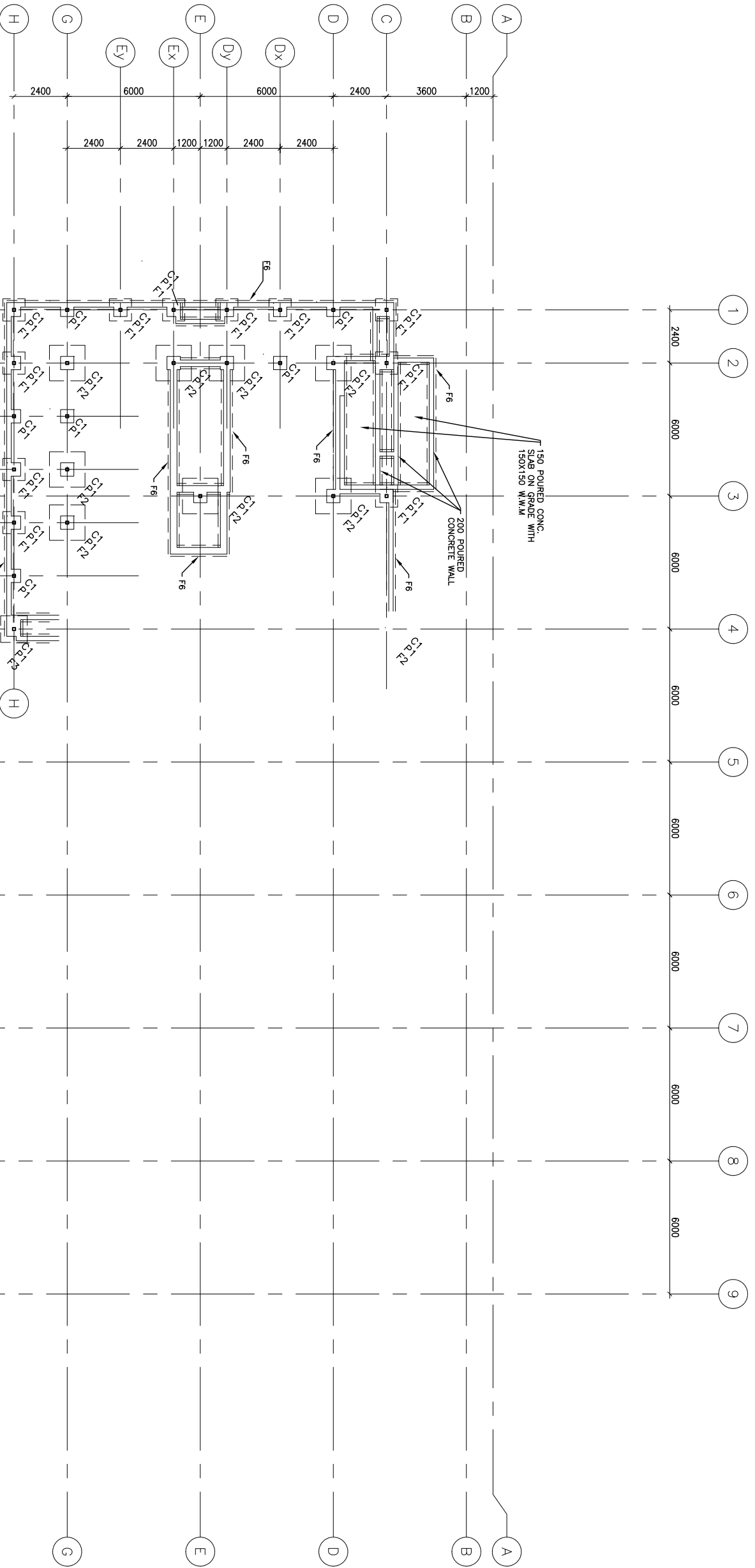

Logo:

Project Name:

Asmund Warehouse

Sheet Title:

PRELIMINARY
STRUCTURAL
FDN OFFICE

Drawn By:

Ramnath & Picco

Client Name:

Asmund

Chart Code:

CA0028909

Date:

2015/10/21

Scale:

1:100

Sheet No.
50

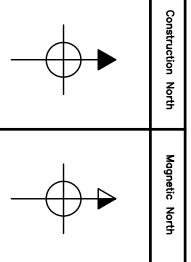

General Notes

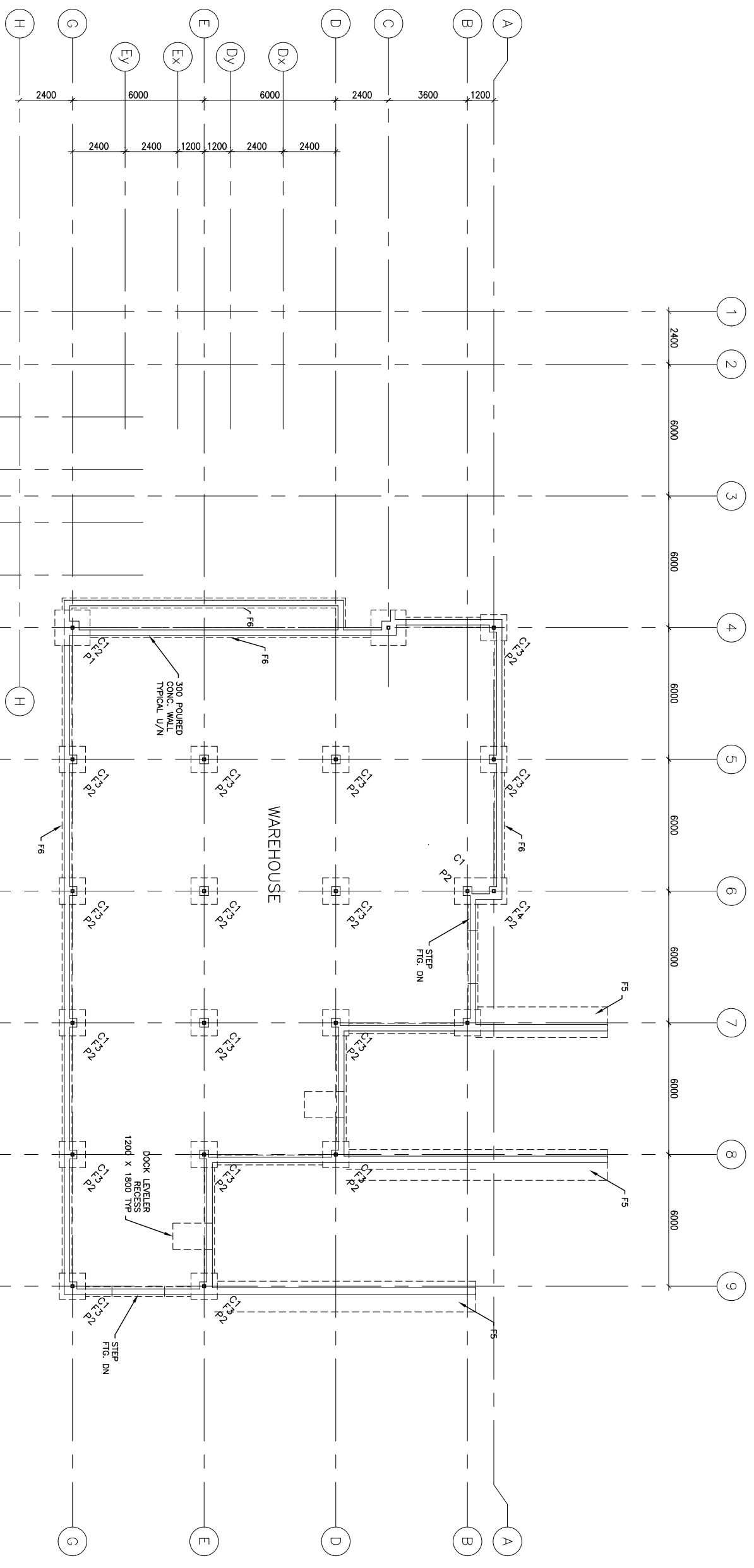

Project Name:

Asmund Warehouse

Sheet Title:

PRELIMINARY
STRUCTURAL
FDN WAREHOUSE

Drawn By:
Ramnath & Picco

Client Name:
Asmund

Draw Code:
CAD028909

Date:
2015/10/21

Scale:
1:100

Sheet No.
50