

CONST NORTH

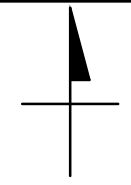

TRUE NORTH

Sheridan

GENERAL NOTES :

- 1. TYPICAL INTERIOR WALL = 5" THICK
- 2. EXTERIOR WALLS = 10 1/2" THICK

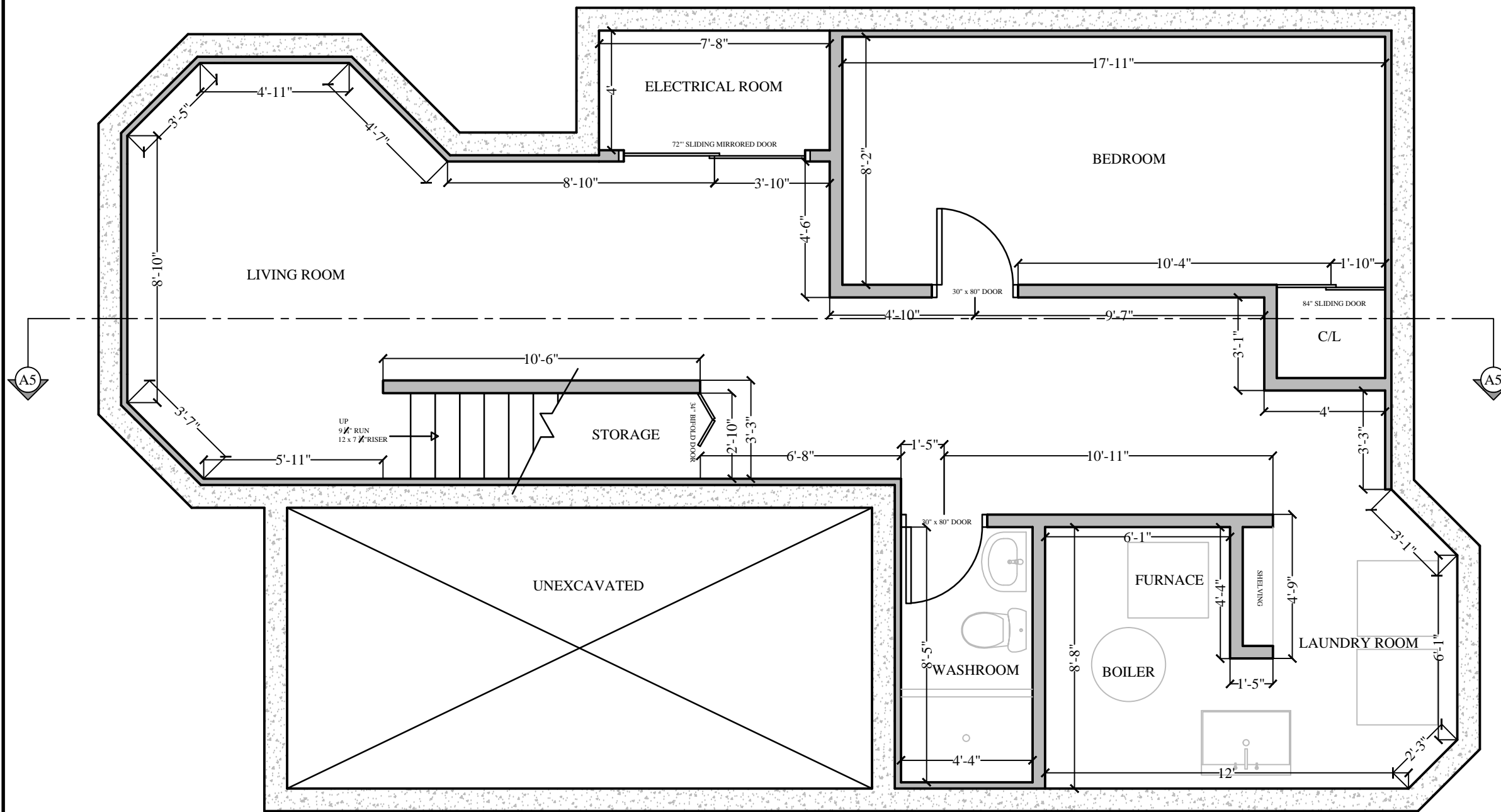

COMPANY :

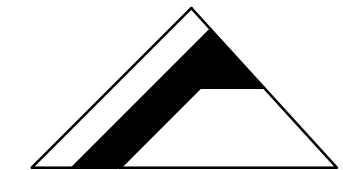

NRD DESIGN

CLIENT :

TWAIN RESIDENCE

694 TWAIN AVE,
MISSISSAUGA, ONTARIO

DRAWN BY :

NOEL
DIONGZON

DATE :

11/16/2014

DRAWING TITLE :

BASEMENT FLOOR PLAN

SCALE :

1/4" = 1' - 0"

DWG #

A3

PROJECT #