

CONST NORTH

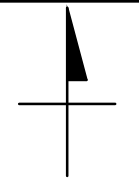

TRUE NORTH

Sheridan

GENERAL NOTES:

- 1. TYPICAL INTERIOR WALL = 5" THICK
- 2. EXTERIOR WALLS = 10 1/2" THICK

COMPANY:



NRD DESIGN

CLIENT:

TWAIN RESIDENCE

694 TWAIN AVE,
MISSISSAUGA, ONTARIO

DRAWN BY:

NOEL
DIONGZON

DATE:

11/16/2014

DRAWING TITLE:

ELEVATIONS

SCALE:

1/18" = 1' - 0"

PROJECT #

DWG #

A4



1 EAST ELEVATION
A4



2 NORTH ELEVATION
A4

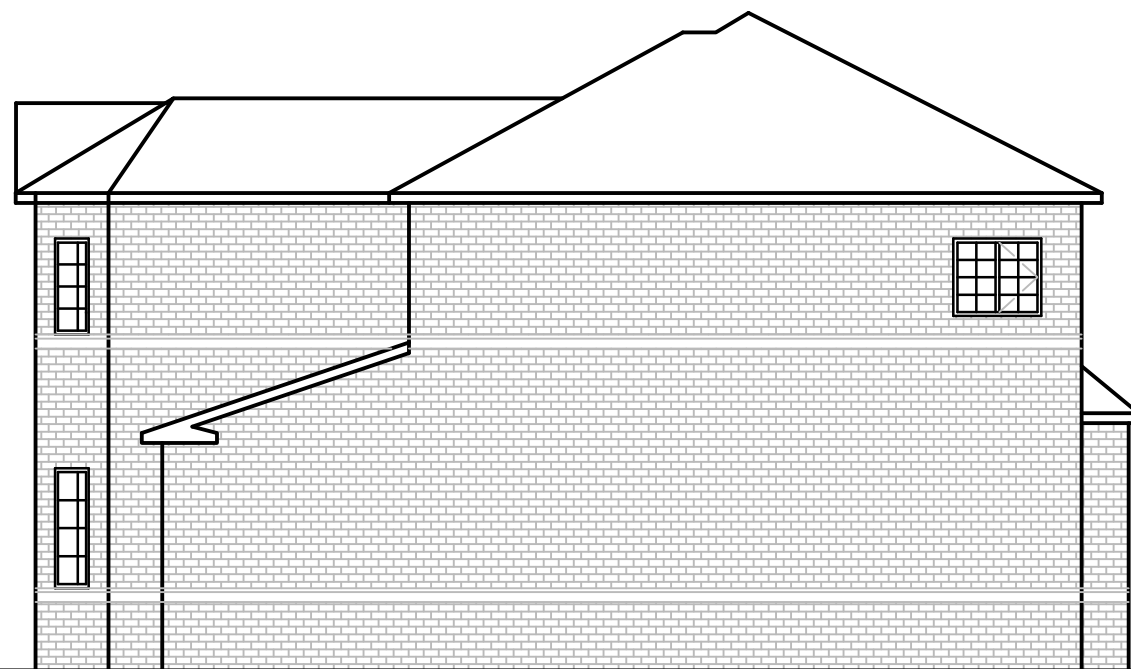

3 SOUTH ELEVATION
A4

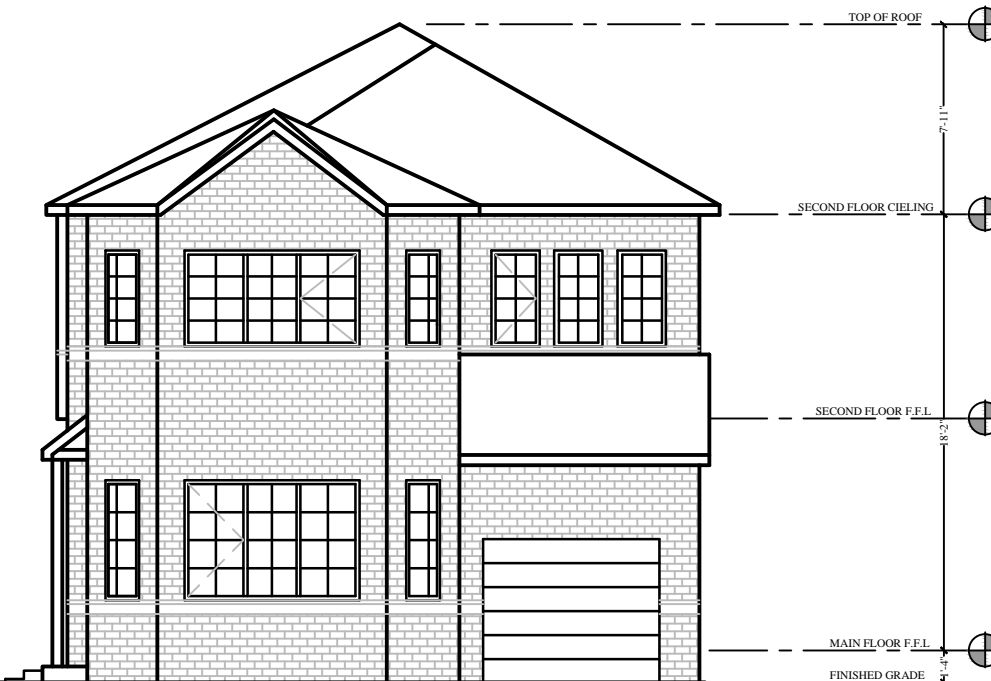

4 WEST ELEVATION
A4

