

CONST. NORTH

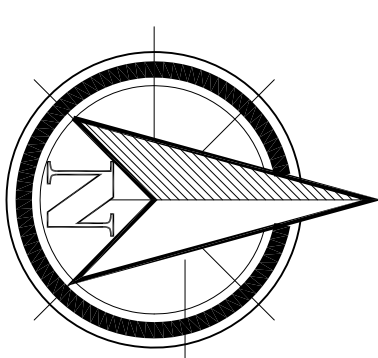

TRUE NORTH

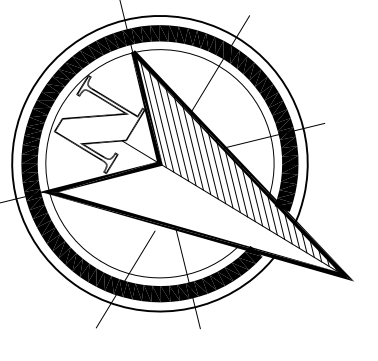

- NOTES:
- EXTERIOR WALLS ARE 7 7/8" THICK
  - ALL INTERIOR WALLS ARE 4 3/4" THICK

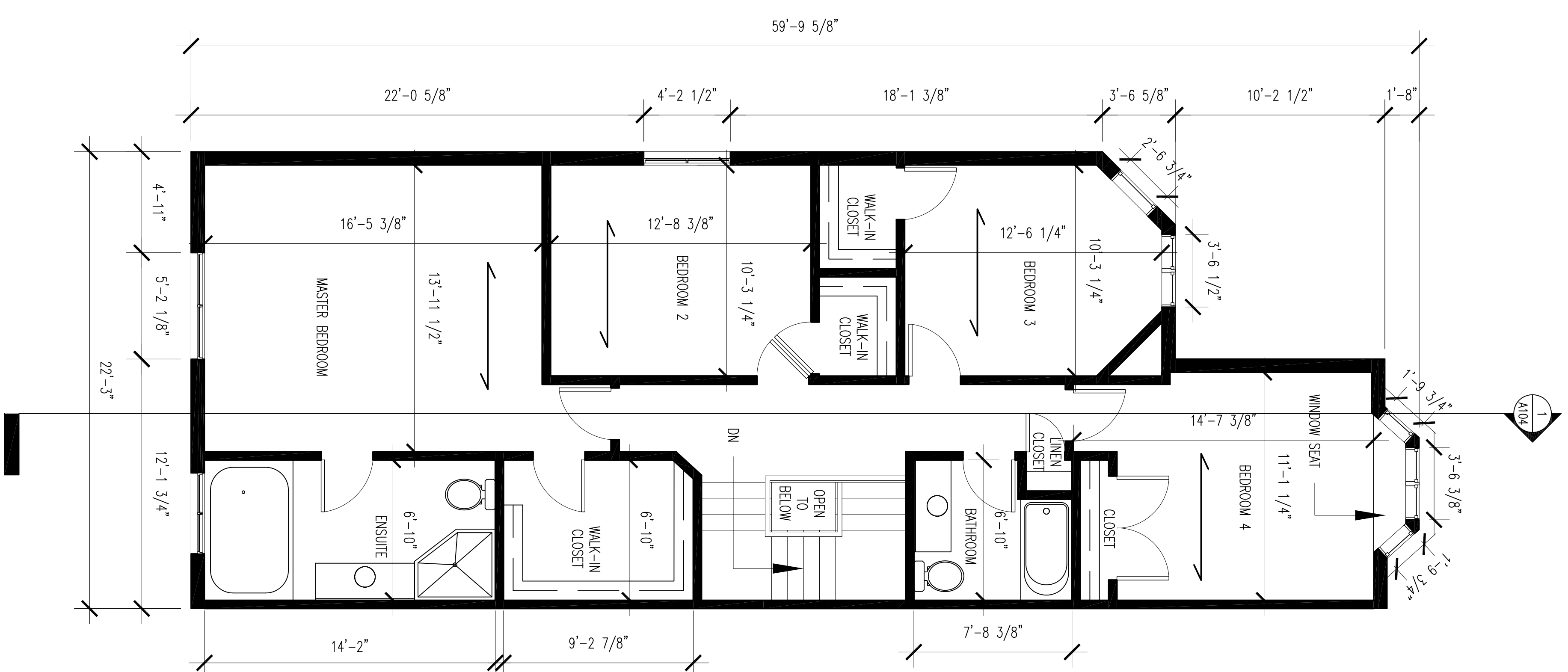

COMPANY NAME & LOGO:

CLIENT:  
YALIN GORICA

PROJECT NAME & LOCATION:

**MAJOR DESIGN PROJECT**  
 2112 REDSTONE CRES  
 OAKVILLE, ONTARIO

PROJECT NO.: 1      DATE: 4/12/2014

DRAWING TITLE:  
**EXISTING 2ND FLOOR PLAN**

SCALE: 1/4" = 1'-0"  
 COURSE CODE: ARCH 31618

DRAWN BY: COFIE      SHEET NO.:

CHECKED BY: D.ACIMOVIC      **A103**